

PLAN SHOWING THE PROPOSED CONSTRUCTION OF RESIDENTIAL BUILDING  
 AT P.NO: 43, GIRIJA NAGAR IN S-NO: 72/2, ERNAVOOR VILLAGE,  
 THIRUVOTTIYUR MUNICIPAL LIMIT, MADRAS.

SCALE = 1:100

OWNER = MR. C. UMAPATHY.

Planning Permit No. A/19397/77/95  
**APPROVED**  
 SUBJECT TO THE CONDITIONS IN  
 THIS OFFICE LETTER.  
 No. A/22058/95 Date 21/2-95  
 FOR MEMBER SECRETARY  
 MADRAS METROPOLITAN  
 DEVELOPMENT AUTHORITY  
 MADRAS - 600 008.

KEY PLAN

NOT TO SCALE

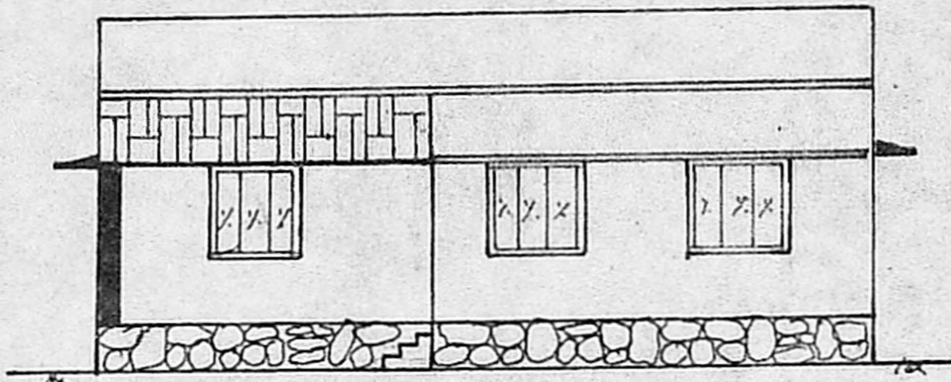
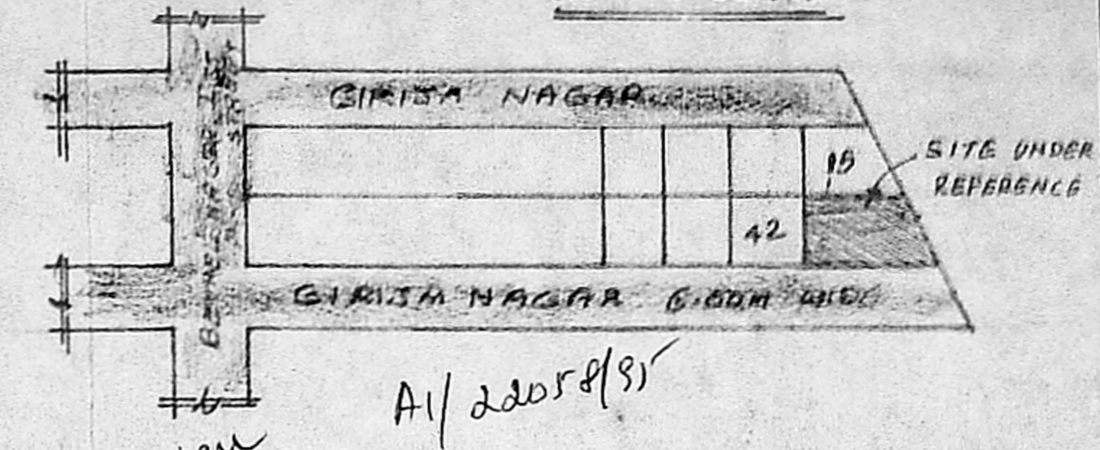

ELEVATION

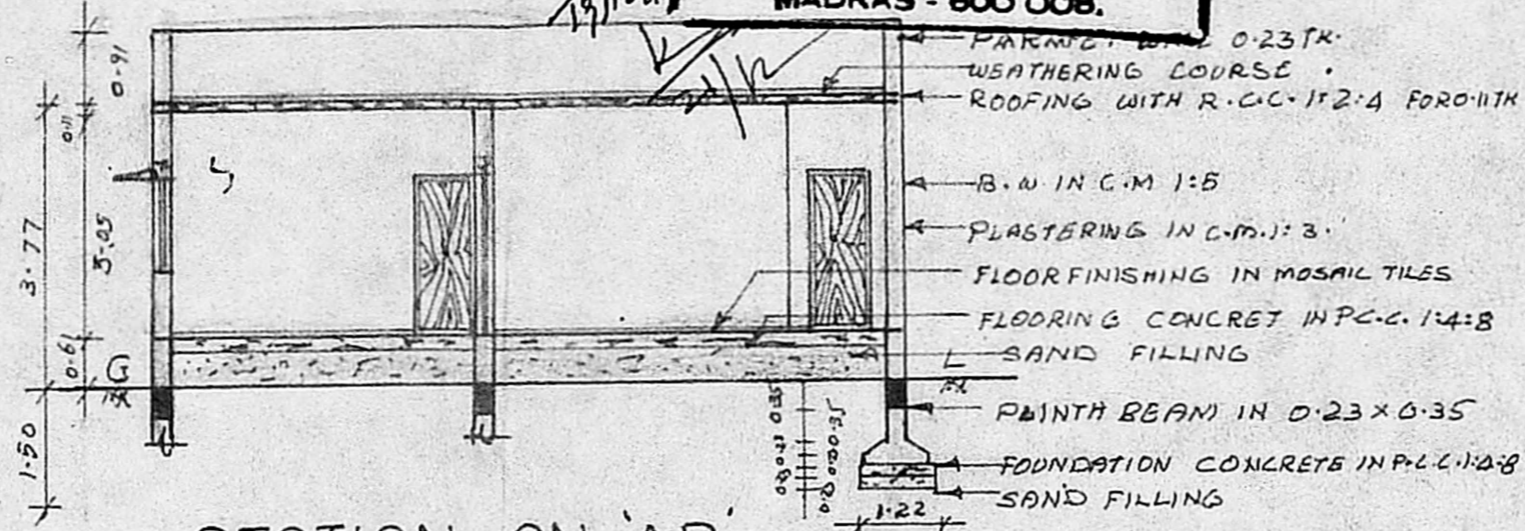

SECTION ON 'AB'

JOINERY DETAILS

D	DOOR	1.00 x 2.15
D1	DOOR	0.91 x 2.13
D2	DOOR	0.76 x 2.13
W	WINDOW	1.22 x 1.22
W1	WINDOW	1.45 x 1.22
V	VENTILATOR	0.91 x 0.61

SITE AREA	243.59 M <sup>2</sup>
PLAIN AREA	83.80 M <sup>2</sup>
PLOT COVERAGE	34.50%
F.S.I.	0.34

PROPOSAL	
EXISTING ROAD	
SITE BOUNDARY	

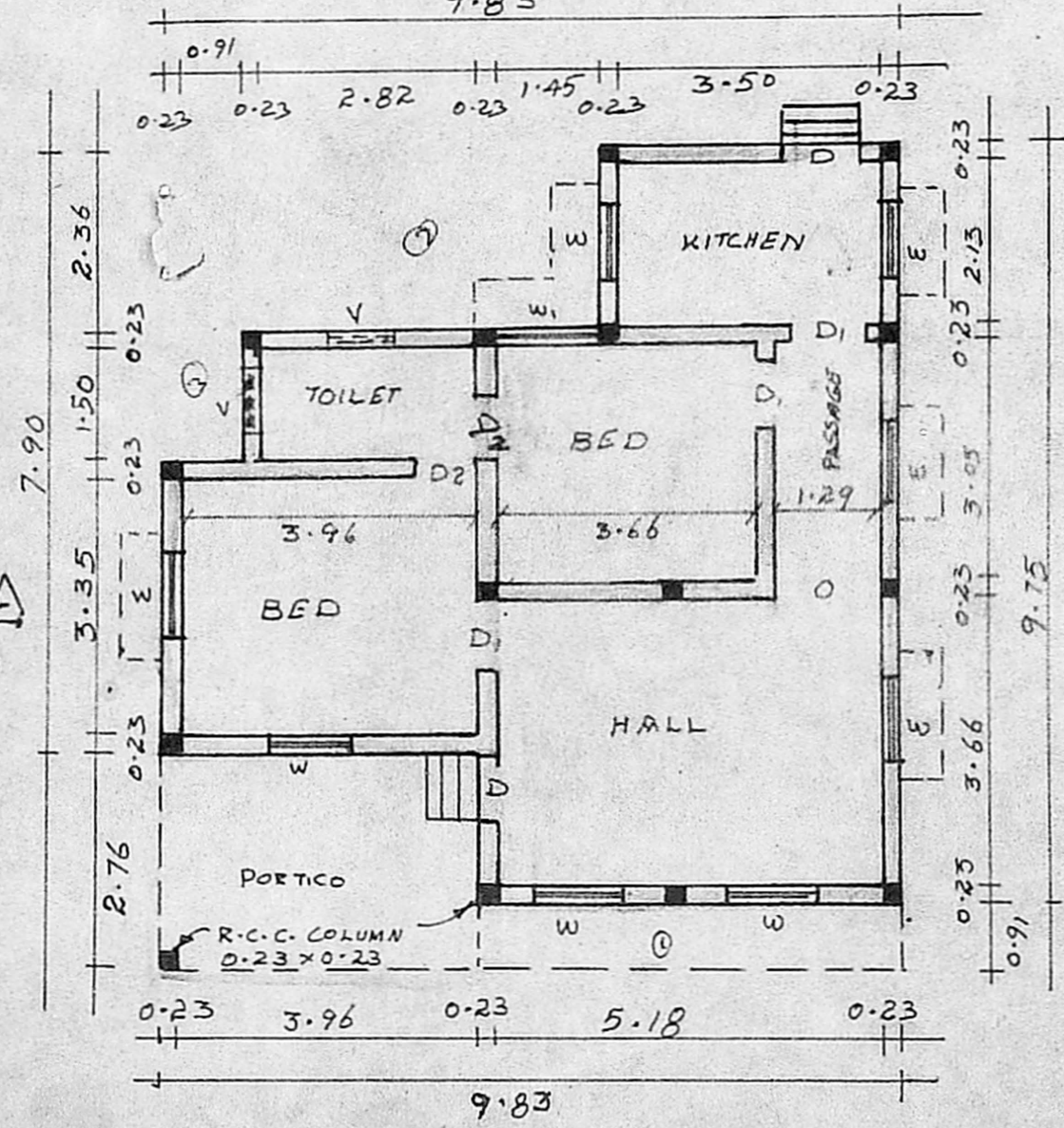

PLAN

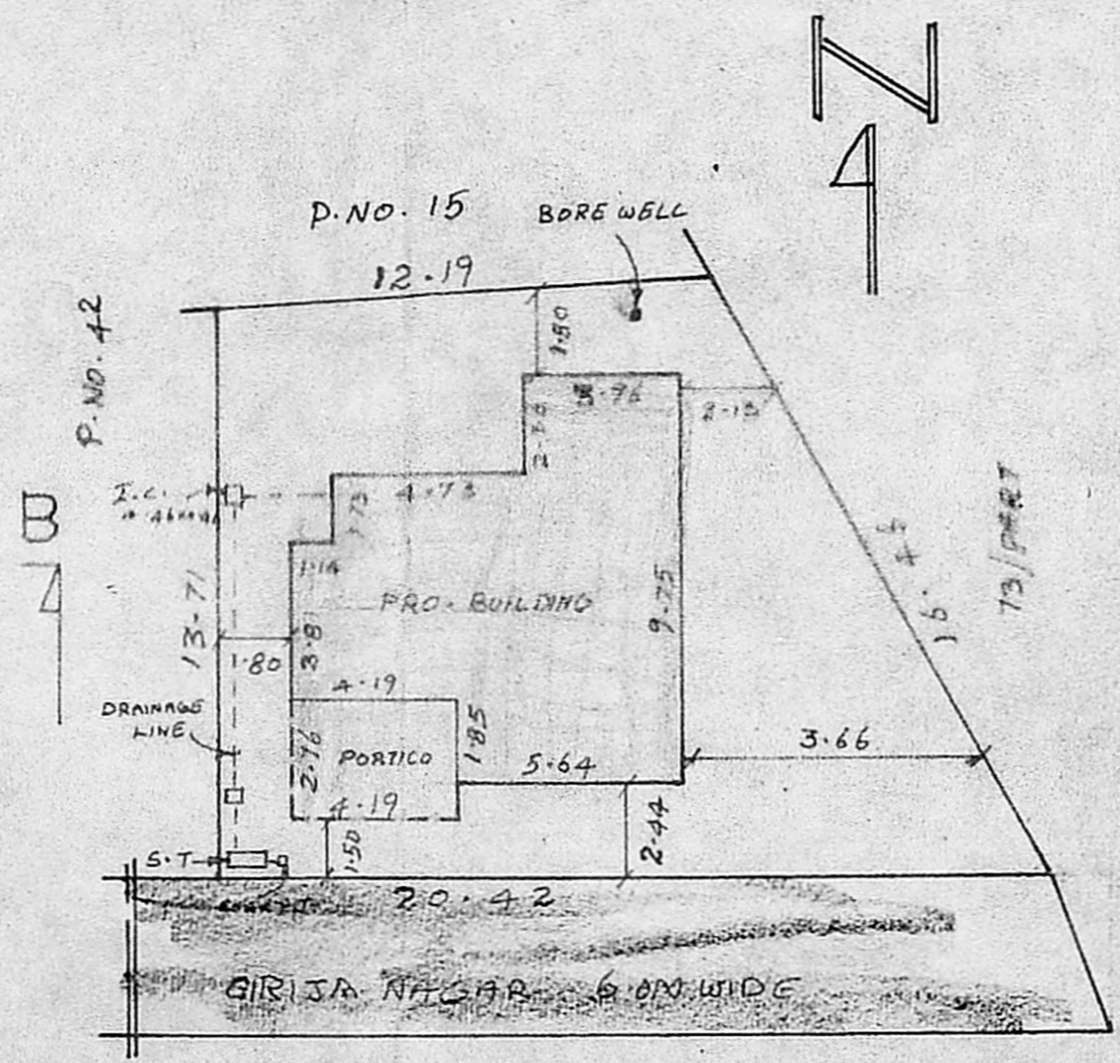

SITE PLAN

SCALE 1:200

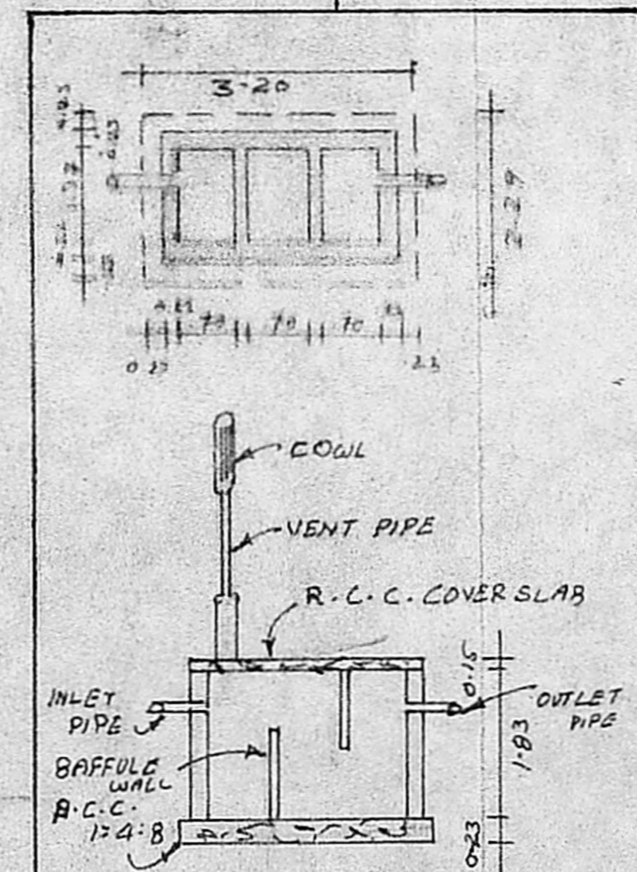

PLAN & SECTION OF SEPTIC TANK

NOTE:  
 1. ALL MEASUREMENTS ARE IN METRES  
 2. WASTE WATER IS USED FOR KITCHEN GARDEN

(MR. C. UMAPATHY)  
 OWNER

S. Muratt,  
 Licensed Surveyor  
 Thiruvottiyur Municipality  
 Madhavaram Municipality  
 Off. 88, T. H. Rd. 14-19,  
 Res. 6, Garden 1, St.  
 Thiruvottiyur, Madras-12